

Patient report

Bio-Rad DATE: 09/04/2019
D-10 TIME: 04:50 PM
S/N: #DJ4I016123 Software version: 4.30-2
Sample ID: 10560988
Injection date 09/04/2019 04:00 PM
Injection #: 27 Method: HbA1c
Rack #: --- Rack position: 4

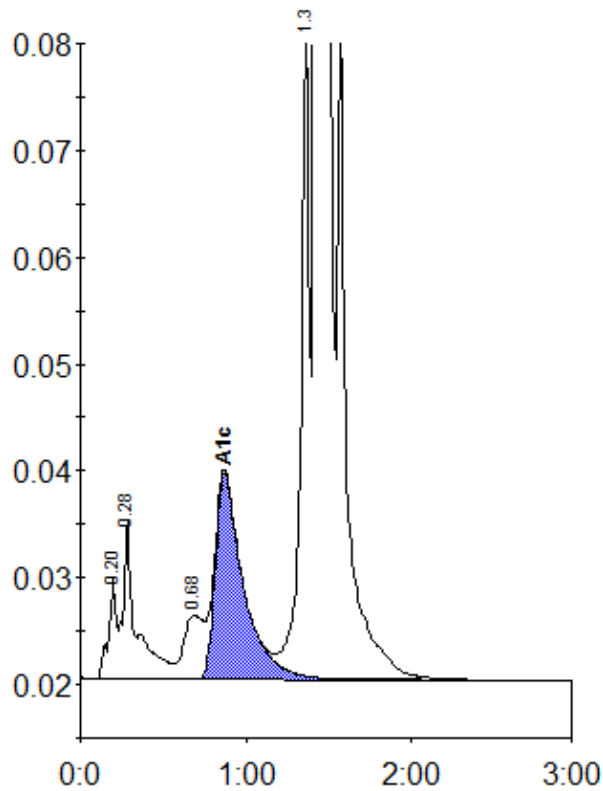

Peak table - ID: 10560988

Peak	R.time	Height	Area	Area %
A1a	0.20	9385	30513	0.9
A1b	0.28	14928	83153	2.3
LA1c/CHb-1	0.68	6004	50116	1.4
A1c	0.87	19285	227329	8.3
P3	1.36	59960	220476	6.2
A0	1.43	852528	2949021	82.8
Total Area:		3560608		

Concentration:	%
A1c	8.3